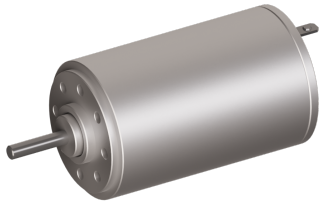

Coreless DC Motor

High Power Density - High Efficiency - High Reliability
Low Inductance - Low Inertia - Good Heat Dissipation
Long Operational Lifetime - Cost Effective - No Cogging

Feature

	SVTN B 01-1524-12-S-OM
Nominal voltage	12 V
No load speed	11800 rpm
No load current	11 mA
Nominal speed	9440 rpm
Nominal torque	1.700 mNm
Nominal current	0.200 A
Stall torque	8.700 mNm
Stall current	0.900 A
Max. efficiency	79.300 %
Terminal resistance*	13.040 Ω
Terminal inductance*	0.230 mH
Torque constant	9.600 mNm/A
Speed constant	983 mNm/V

Notice : The provided technical data are the higher limits recommended in static condition. To obtain the correct dimensioning of the product, it is necessary to hold account of all the applicable dynamic forces, including the inertia of the manipulator, the configuration of the tools and the external forces applied.

	SVTN B 01-1524-12-S-OM
Speed/torque gradient	1352.90 rpm/mNm
Mechanical time constant	11.900 ms
Rotor inertia	0.840 gcm²

The specific design construction of a coreless DC motor provides several advantages over the traditional, iron core, technology. A first added value it is given by rotor lower mass and inertia, so very rapid acceleration and deceleration rates are possible. Furthermore, the lack of iron reduces "iron losses" to provide higher efficiencies (up to 90 percent) than traditional DC motors. Last, but not least, the coreless design reduces winding inductance, so sparking between the brushes and commutator is reduced, increasing motor life and reducing electromagnetic interference (EMI). Our Coreless DC Motors are available on a wide range of sizes and we can show high flexibility on custom requirements.

Advantages

- Winding technology without metal bodies
- Good heat dissipation and high overload capacity
- Long life expectancy

Benefits

- Light and compact, easy integration
- High reliability
- Good return on investment